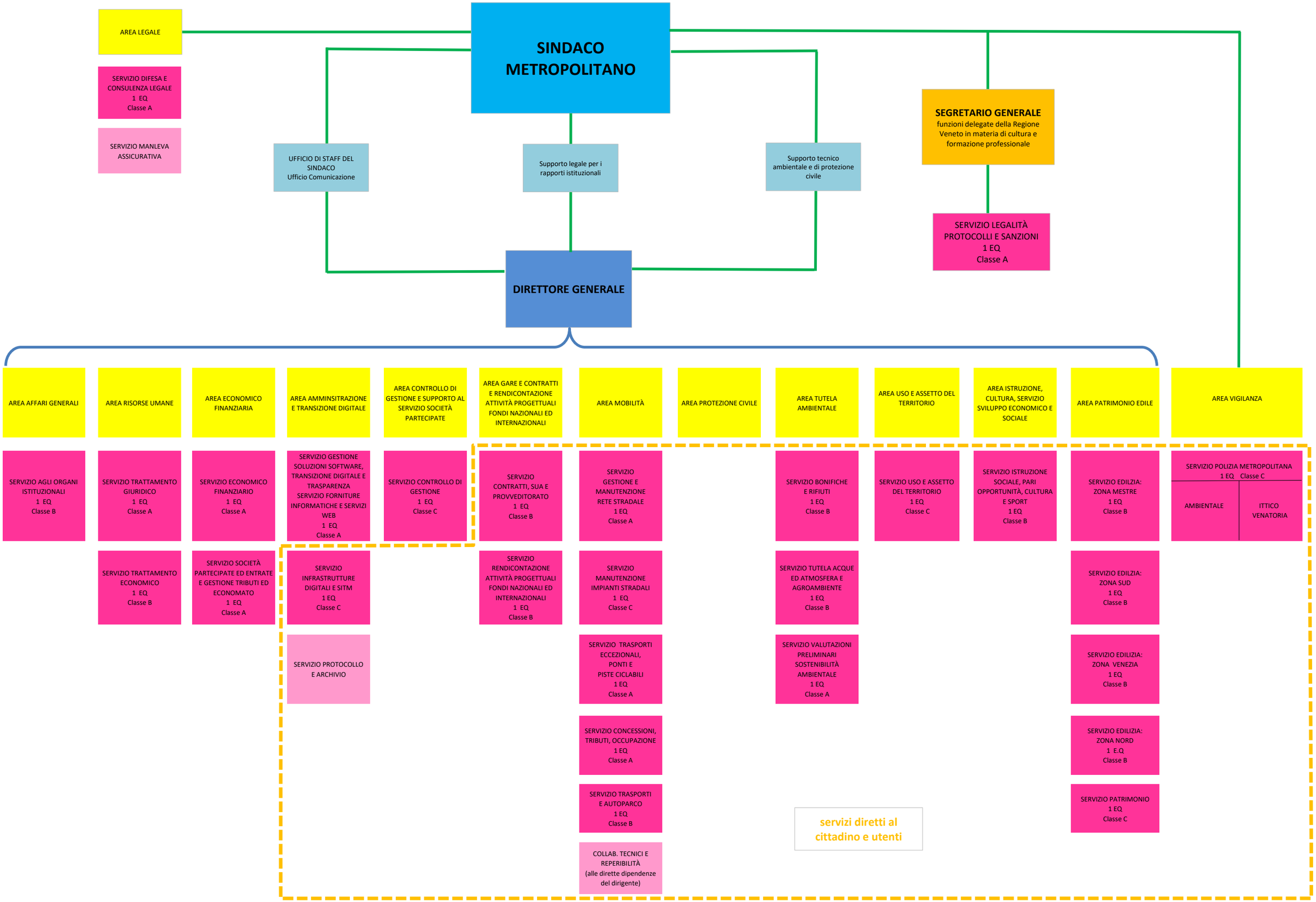Prospetto Sub A